

PLAT OF SURVEY

UNIT 16-28  
GENEVA NATIONAL CONDOMINIUM  
NO. 16

LOCATED IN TOWN 2 NORTH, RANGE 17 EAST  
WALWORTH COUNTY, WISCONSIN



WORK ORDERED BY: DIANE URLAKIS  
KEEFE REAL ESTATE  
LAKE GENEVA, WISCONSIN 53147

FARRIS, HANSEN & ASSOCIATES, INC.  
Engineering, Architecture, Surveying  
7 Ridgway Court P.O. Box 437  
ELKHORN, WISCONSIN 53121  
Office: (414) 723-2098  
Fax: (414) 723-5886

REVISIONS

PROJECT NO.  
3269.16-28  
DATE:  
04-03-00  
SHEET NO.  
1 OF 1

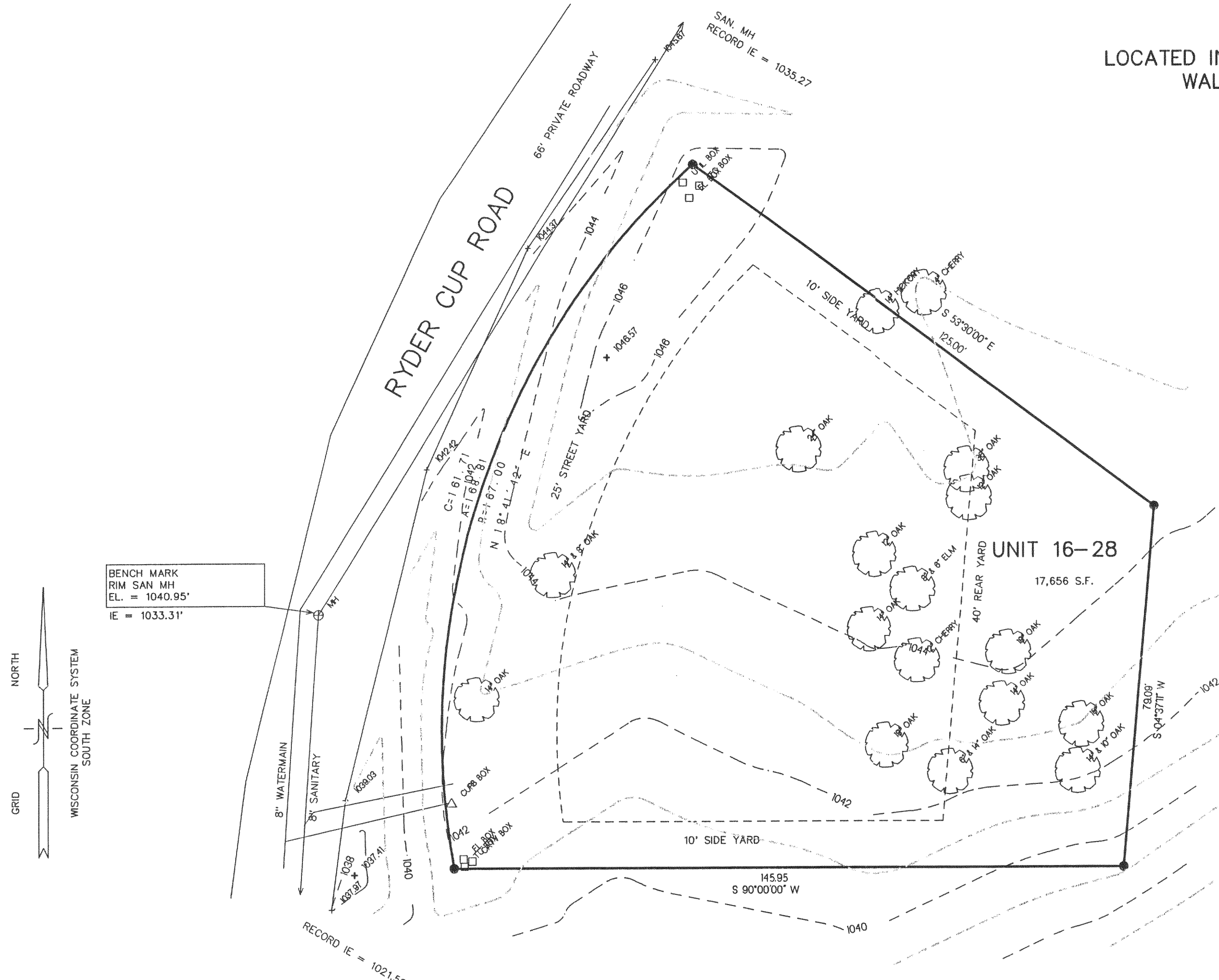

BENCH MARK  
RIM SAN MH  
EL. = 1040.95'  
IE = 1033.31'

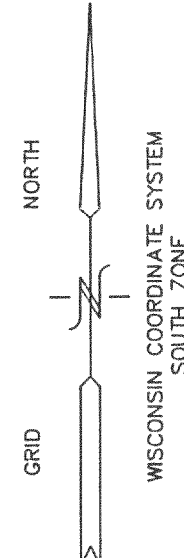

● = FOUND IRON REBAR STAKE

\* EXISTING CONTOURS ARE COMPUTER  
INTERPOLATIONS FROM GROUND SHOTS TAKEN  
APRIL, 1999  
VERTICAL DATUM U.S.G.S. 1929 ADJ.

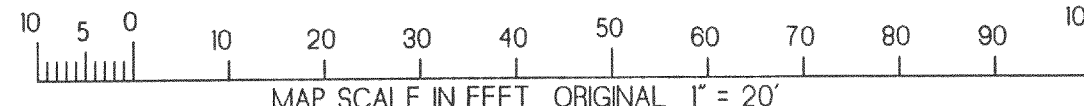

NOTE: COPIES OF THIS MAP TO WHICH THE FOLLOWING CERTIFICATE WILL APPLY SHOW SURVEYOR'S ORIGINAL SEAL AND SIGNATURE IN RED INK. COPIES BY ANY OTHER MEANS MAY HAVE ALTERATIONS WHICH DO NOT REPRESENT THE SURVEYOR'S WORK PRODUCT.

I HEREBY CERTIFY THAT THE ABOVE DESCRIBED PROPERTY HAS BEEN SURVEYED UNDER MY DIRECTION AND THAT THE ABOVE MAP IS A TRUE REPRESENTATION THEREOF AND SHOWS THE SIZE AND LOCATION OF THE PROPERTY AND ITS EXTERIOR BOUNDARIES. THIS SURVEY IS MADE FOR THE USE OF THE PRESENT OWNERS OF THE PROPERTY, AND ALSO THOSE WHO PURCHASE, MORTGAGE, OR GUARANTEE THE TITLE THERETO WITHIN ONE YEAR FROM THE DATE HEREOF.

DATED: 4-3-2000

*Peter S. Gordon*  
PETER S. GORDON R.L.S. 2101

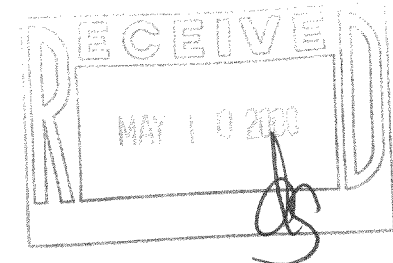

APR 03 2000

217-1895

J6N-16-28